## COMMUNION PROCESSION

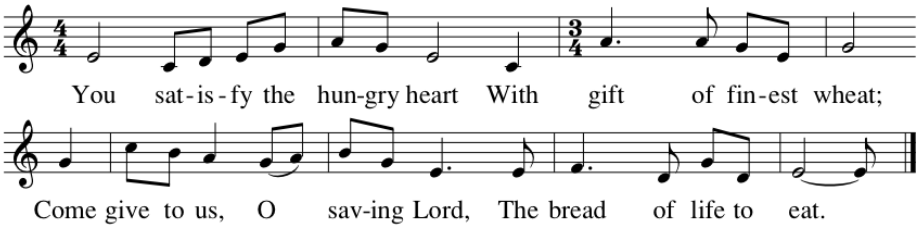


As when the sheherd calls his sheep, they know and heed his voice;
so when you call your family Lord, we follow and rejoice.

With joyful lips we sing to you, our praise and gratitude,
that you should count us worthy Lord, to share this heavenly food.

Is not the cup we bless and share the blood of Christ outpoured?
Do not one cup, one loaf, declare our oneness in the Lord?

The mystery of your presence, Lord, no mortal tongue can tell:
Whom all the world cannot contain comes in our hearts to dwell.

You give yourself to us, O Lord; then selfless let us be,
to serve each other in your name in truth and charity.

"Gift of Finest Wheat." Omer Westendorf; Robert E. Kreutz © 1977, Archdiocese of Philadelphia. All rights reserved.

## SENDING FORTH

Like a shepherd I will feed you; I will gather you with care.
I will lead you and hold you close to my heart.

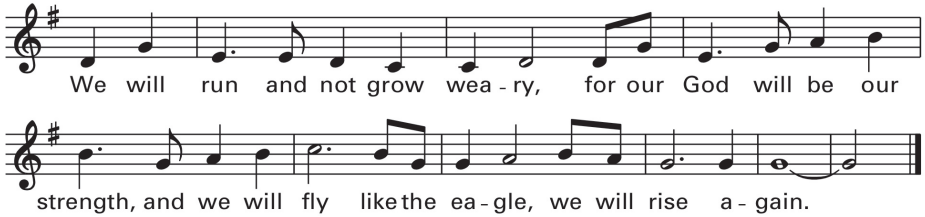


I am strength to the weary; to the weak I am new life.
Though the young may grow weary, I will be their hope.

"We Will Rise Again." Based on Isaiah 40:11, 26, 29–30; 41:10. David Haas © 1985. Published by OCP. All rights reserved.

*"To know Christ better, live as He calls us to live,*
*and make Him better known."*

# THE CATHOLIC COMMUNITY OF PLEASANTON

*Sixteenth Sunday in Ordinary Time*
*July 22, 2018*

## GATHERING

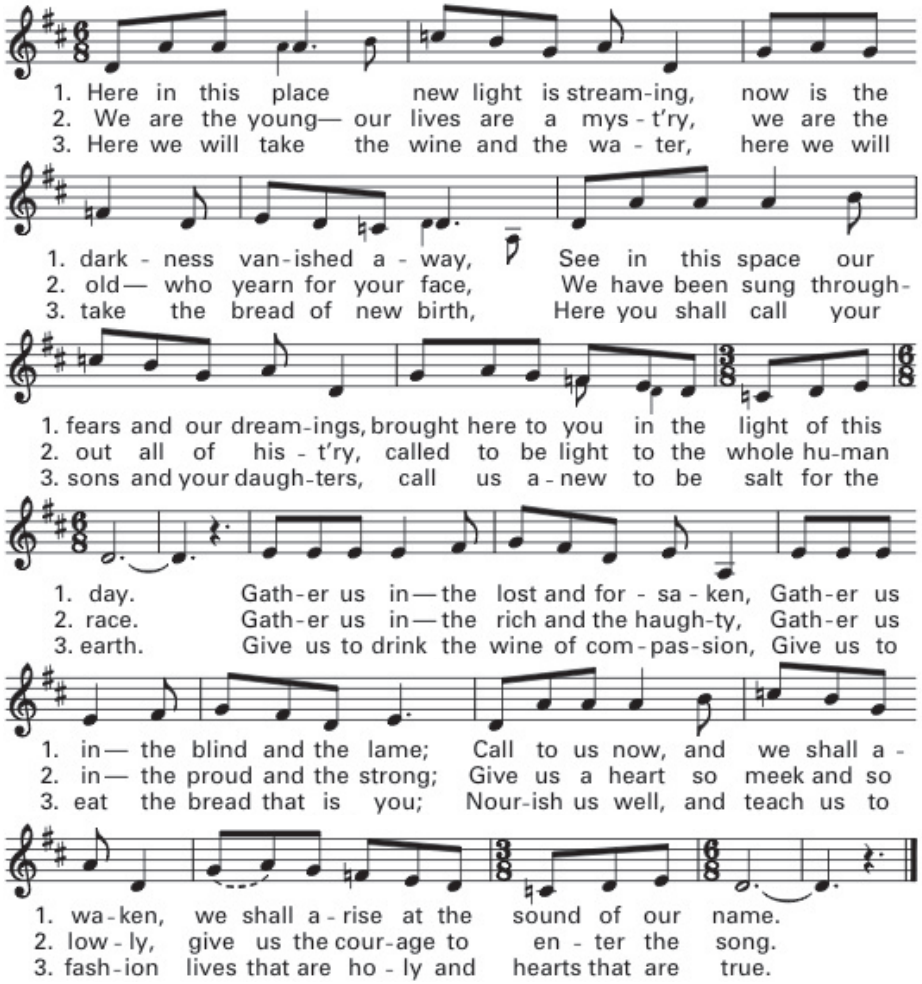


"Gather Us In" © 1982 Marty Haugen, GIA Publications, Inc. All rights reserved. Used with permission.

## GLORIA

*Please refer to Mass card located in the pew pockets.*

## RESPONSORIAL PSALM

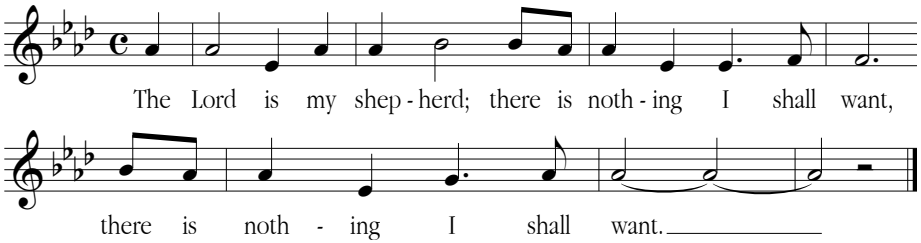


"Psalm 23: The Lord Is My Shepherd." Janet Sullivan Whitaker © 2006. Published by OCP. All rights reserved.

## GOSPEL ACCLAMATION

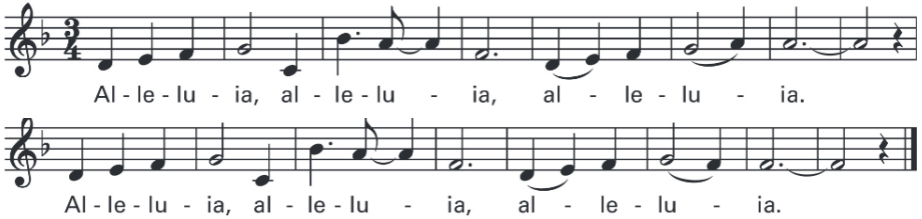


"Alleluia." From *Mass of Renewal.* Curtis Stephan © 2009. Published by OCP.

## NICENE CREED

I believe in one God, the Father almighty, maker of heaven and earth, of all things visible and invisible. I believe in one Lord Jesus Christ, the Only Begotten Son of God, born of the Father before all ages. God from God, Light from Light, true God from true God, begotten, not made, consubstantial with the Father; through him all things were made. For us men and for our salvation, he came down from heaven *and by the Holy Spirit was incarnate of the Virgin Mary, and became man.*

For our sake he was crucified under Pontius Pilate, he suffered death and was buried, and rose again on the third day in accordance with the Scriptures. He ascended into heaven and is seated at the right hand of the Father. He will come again in glory to judge the living and the dead and his kingdom will have no end.

I believe in the Holy Spirit, the Lord, the giver of life, who proceeds from the Father and the Son, who with the Father and the Son is adored and glorified, who has spoken through the prophets. I believe in one, holy, catholic and apostolic Church. I confess one Baptism for the forgiveness of sins and I look forward to the resurrection of the dead and the life of the world to come. Amen.

## PRESENTATION AND PREPARATION OF THE GIFTS

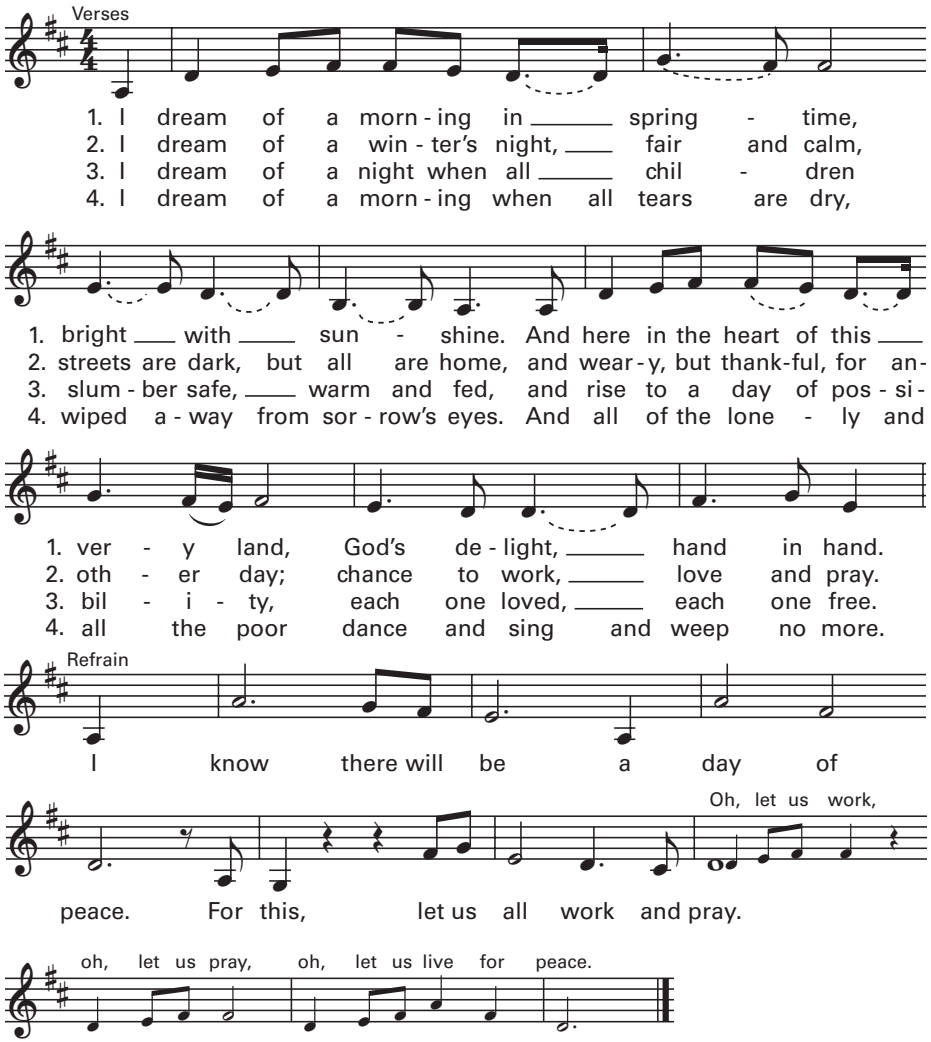


"Day of Peace" © 2001, Janèt Sullivan Whitaker. Published by Spirit & Song, a division of OCP. All rights reserved.

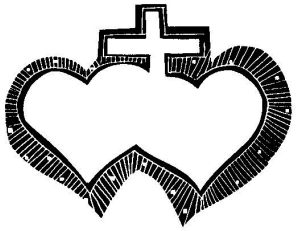

## EUCHARISTIC ACCLAMATIONS

*Please refer to Mass card located in the pew pockets.*