COMMUNION PROCESSION

We all come before you now, hungry for your healing touch.
Here we stand with open hearts, thirsting for your love.
You are the one who fills our ev'ry need.
So with one voice we lift our hearts in unity.

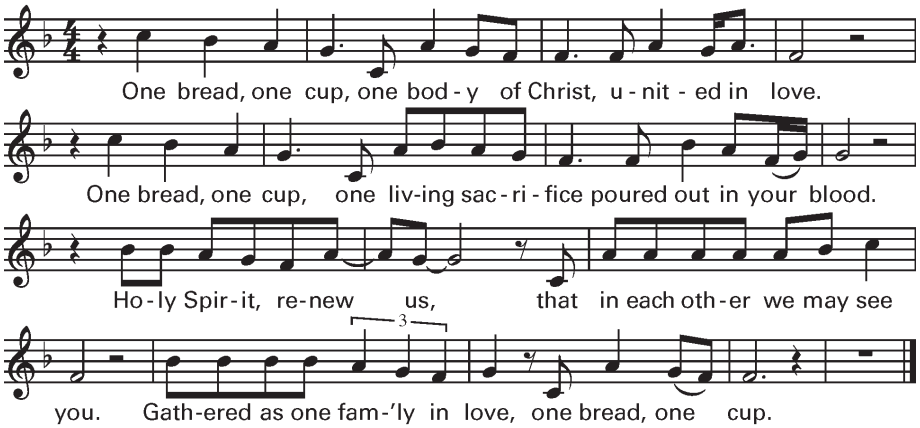

As we gather at your table, broken like the bread we share,
fill our hearts with your compassion for a world in need of care.
You are the way. You are the life. You are the truth.
The source of our salvation, we find new life in you.

"One Bread, One Cup." Ken Canedo, Bobby Fisher, Greg Lee, Craig Aven © 2003, spiritandsong.com, a division of OCP.

SENDING FORTH

Go make a difference. We can make a difference.
Go make a difference in the world.
Go make a difference. We can make a difference.
Go make a difference in the world.

We are the salt of the earth, called to let the people see
The love of God in you and me.
We are the light of the world, not to be hidden but be seen.
Go make a difference in the world.

We are the hands of Christ reaching out to those in need,
The face of God for all to see.
We are the spirit of hope; we are the voice of peace.
Go make a difference in the world.

"Go Make A Difference" © 1997, Steve Angrisano and Thomas N. Tomaszek. Published by spiritandsong.com®. All rights reserved.

"To know Christ better, live as He calls us to live,
and make Him better known."

THE CATHOLIC COMMUNITY OF PLEASANTON

Sixteenth Sunday in Ordinary Time
July 22, 2018
Evening Liturgy

GATHERING

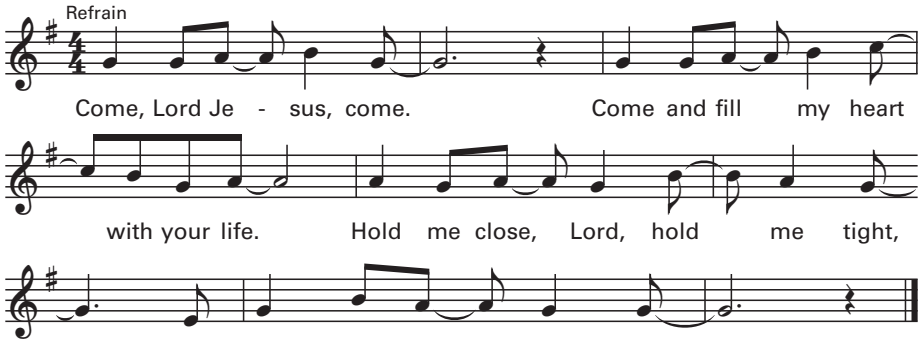

Where there's despair in life,
Lord, let me be your voice of hope.
Where there's injury, Lord,
let me be your voice of peace.

Where there is sadness,
let me be your comfort and your joy.
When there's fear in our hearts,
let me be a sign of faith.

"Come, Lord Jesus" ©1997 Steve Angrisono and Tom Tomaszek. Published by Spirit Song. All rights reserved.

GLORIA

Please refer to Mass card located in the pew pockets.

GLORIA

Please refer to Mass card located in the pew pockets.

RESPONSORIAL PSALM

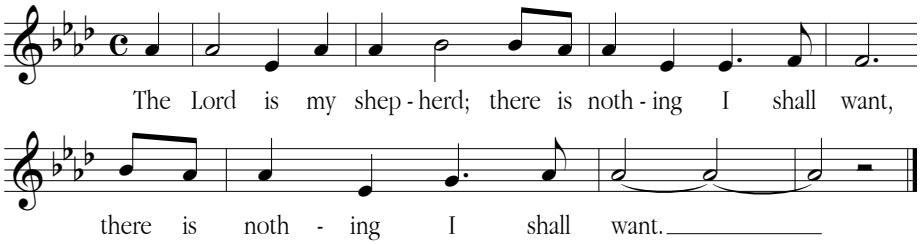

"Psalm 23: The Lord Is My Shepherd." Janet Sullivan Whitaker © 2006. Published by OCP. All rights reserved.

GOSPEL ACCLAMATION

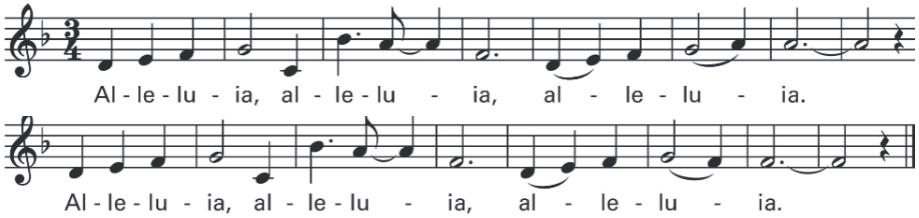

"Alleluia." From *Mass of Renewal.* Curtis Stephan © 2009. Published by OCP.

NICENE CREED

I believe in one God, the Father almighty, maker of heaven and earth, of all things visible and invisible. I believe in one Lord Jesus Christ, the Only Begotten Son of God, born of the Father before all ages. God from God, Light from Light, true God from true God, begotten, not made, consubstantial with the Father; through him all things were made. For us men and for our salvation, he came down from heaven *and by the Holy Spirit was incarnate of the Virgin Mary, and became man.*

For our sake he was crucified under Pontius Pilate, he suffered death and was buried, and rose again on the third day in accordance with the Scriptures. He ascended into heaven and is seated at the right hand of the Father. He will come again in glory to judge the living and the dead and his kingdom will have no end.

I believe in the Holy Spirit, the Lord, the giver of life, who proceeds from the Father and the Son, who with the Father and the Son is adored and glorified, who has spoken through the prophets. I believe in one, holy, catholic and apostolic Church. I confess one Baptism for the forgiveness of sins and I look forward to the resurrection of the dead and the life of the world to come. Amen.

PRESENTATION AND PREPARATION OF THE GIFTS

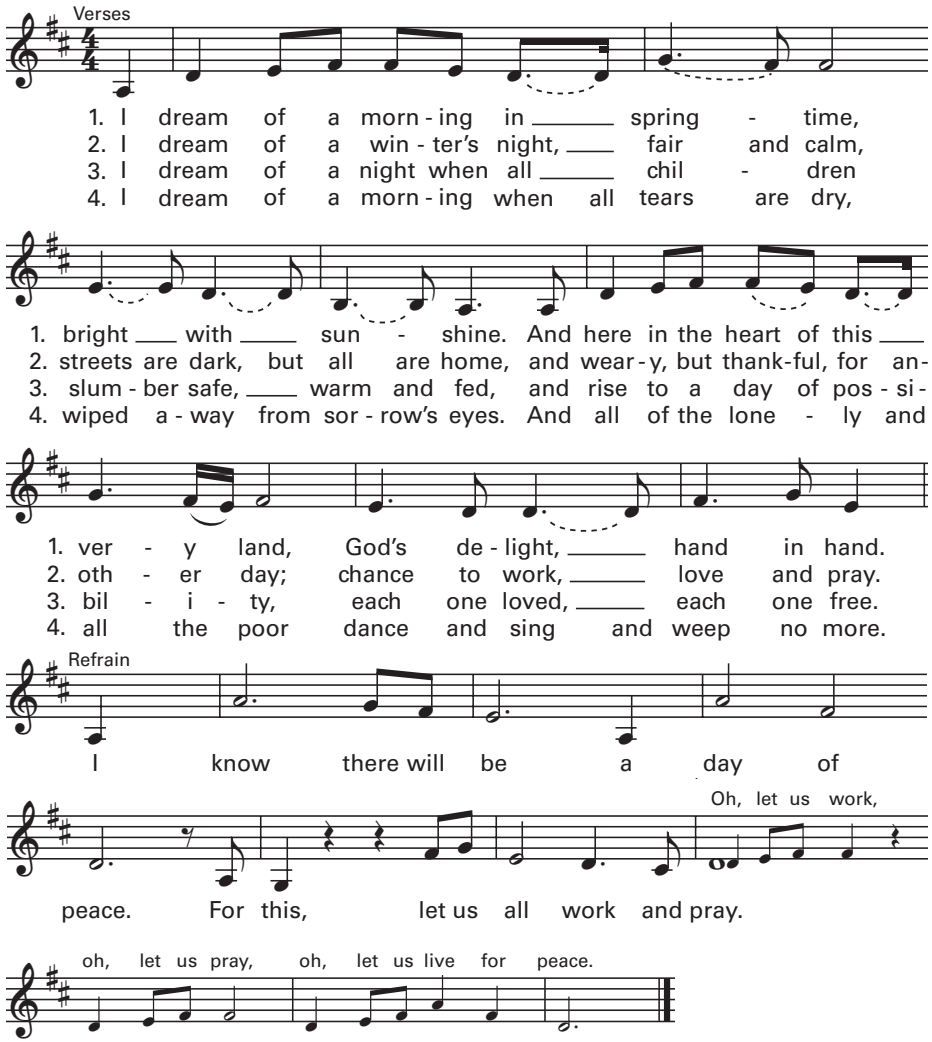

"Day of Peace" © 2001, Janèt Sullivan Whitaker. Published by Spirit & Song, a division of OCP. All rights reserved.

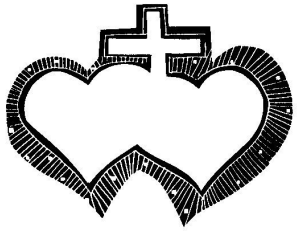

EUCHARISTIC ACCLAMATIONS

Please refer to Mass card located in the pew pockets.