SENDING FORTH

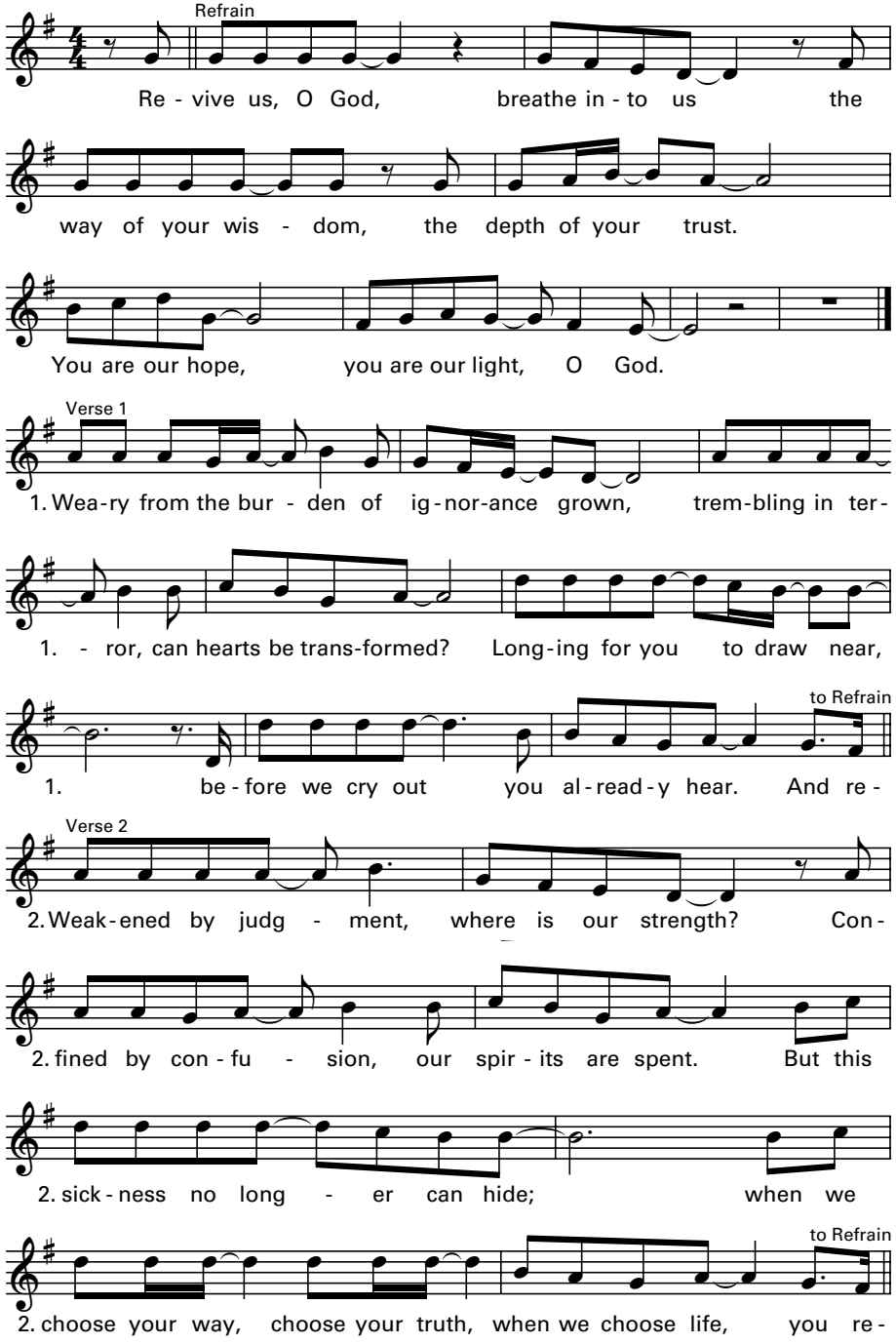

"Revive Us, O God" Jesse Manibusan, ©1996, Published by Spirit & Song, a division of OCP. All rights reserved.

"To know Christ better, live as He calls us to live, and make Him better known."

THE CATHOLIC COMMUNITY OF PLEASANTON

Second Sunday in Lent
March 8, 2020
Evening Liturgy

KYRIE

Presider/Cantor intones. All respond:

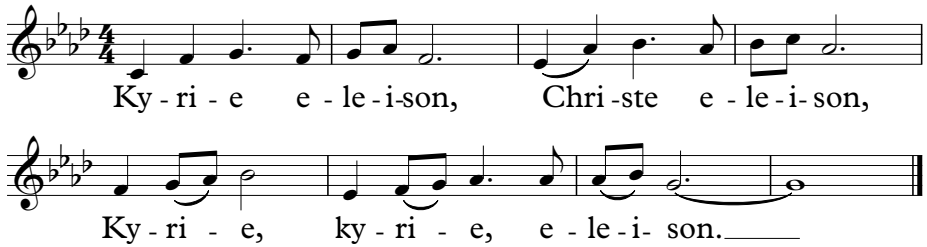

Presider/Cantor intones. All respond:

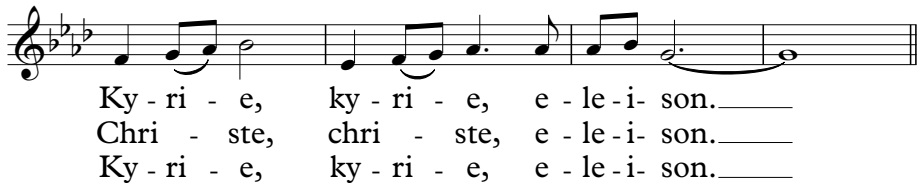

"Kyrie." © 2007, 2008, Janèt Sullivan Whitaker. Used with permission. All rights reserved.

RESPONSORIAL PSALM

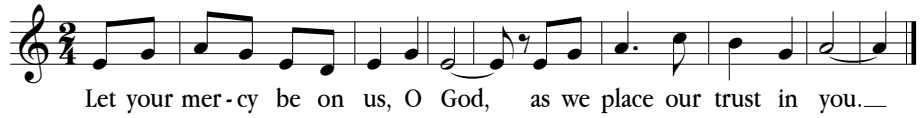

"Psalm 33: Let Your Mercy Be On Us." Marty Haugen © 1987, 1994 GIA Publications, Inc.

GOSPEL ACCLAMATION

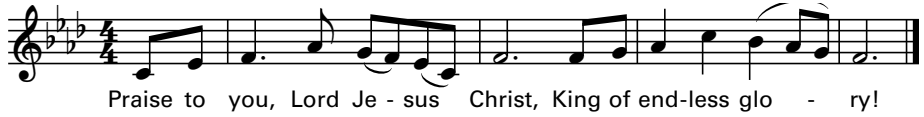

Lenten Gospel Acclamation from "Mass of St. Frances Cabrini". Text ©1969, 1981, 1997, ICEL. All rights reserved. used with permission.
Music ©2007, 2010, Kevin Keil (ASCAP). Published by OCP. All rights reserved.

APOSTLES' CREED

I believe in God, the Father almighty, Creator of heaven and earth, and in Jesus Christ, his only Son, our Lord, *who was conceived by the Holy Spirit, born of the Virgin Mary,* suffered under Pontius Pilate, was crucified, died and was buried; he descended into hell; on the third day he rose again from the dead; he ascended into heaven, and is seated at the right hand of God the Father almighty; from there he will come to judge the living and the dead.

I believe in the Holy Spirit, the holy catholic Church, the communion of saints, the forgiveness of sins, the resurrection of the body, and life everlasting. Amen.

UNIVERSAL PRAYER

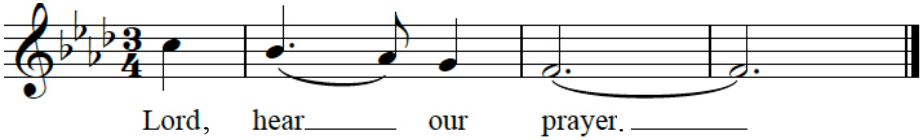

"Lord, Hear Our Prayer." Ira Stein © 2015. All rights reserved.

PRESENTATION AND PREPARATION OF THE GIFTS

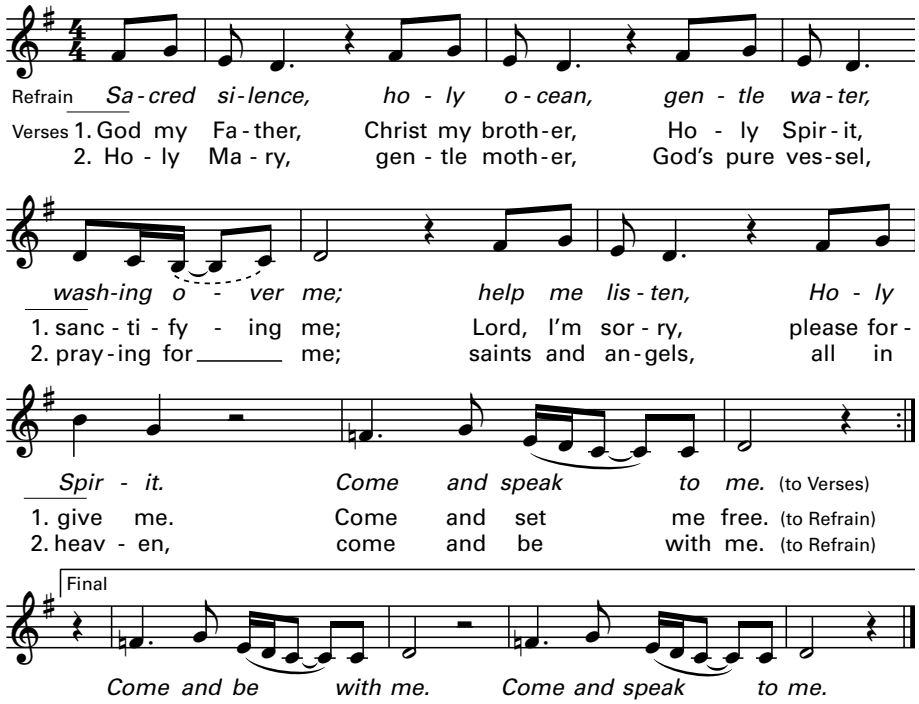

"Sacred Silence." Tom Booth, Jenny Pixlar, and Anthony Kuner © 2003. Published by Spirit and Song, a division of OCP. All rights reserved.

EUCHARISTIC ACCLAMATIONS

Please refer to white Mass cards located in the pew pockets.

COMMUNION PROCESSION

You call me out upon the waters
The great unknown where feet may fail
And there I find You in the mystery
In oceans deep
My faith will stand

And I will call upon Your name
And keep my eyes above the waves
When oceans rise
My soul will rest in Your embrace
For I am Yours and You are mine

Your grace abounds in deepest waters
Your sovereign hand
Will be my guide
Where feet may fail and fear surrounds me
You've never failed and You won't start now.

And I will call upon Your name
And keep my eyes above the waves
When oceans rise
My soul will rest in Your embrace
For I am Yours and You are mine

Spirit lead me where my trust is without borders
Let me walk upon the waters
Wherever You would call me
Take me deeper than my feet could ever wander
And my faith will be made stronger
In the presence of my Savior

"Oceans." Matt Crocker, Joel Houston and Salomon Ligthelm, ©2012, HillSouthern Music Publishing. All rights reserved.