THE CATHOLIC COMMUNITY OF PLEASANTON

Thirtieth Sunday in Ordinary Time
October 25, 2020

GATHERING

Gather Us In

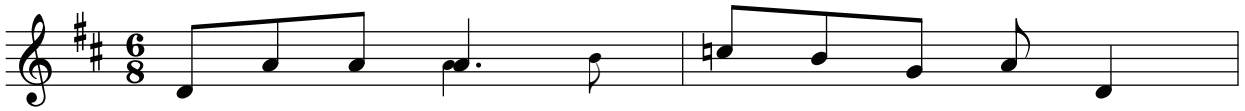

1. Here in this place new light is stream - ing,
2. We are the young— our lives are a mys - t'ry,
3. Here we will take the wine and the wa - ter,

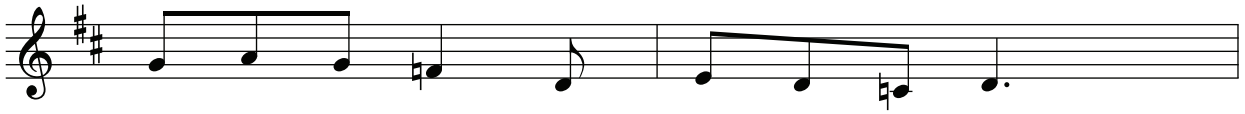

Now is the dark - ness van - ished a - way,
We are the old— who yearn for your face,
Here we will take the bread of new birth,

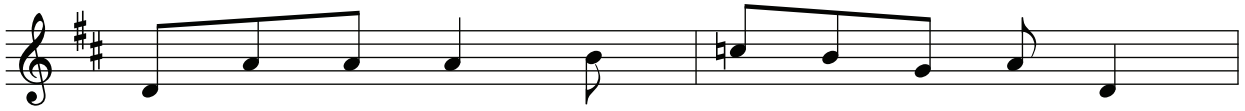

See in this space our fears and our dream - ings,
We have been sung through - out all of his - t'ry,
Here you shall call your sons and your daugh - ters,

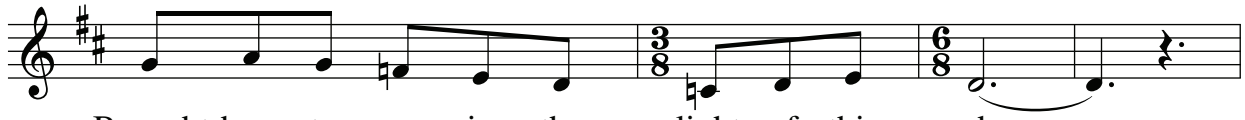

Brought here to you in the light of this day.
Called to be light to the whole hu - man race.
Call us a - new to be salt for the earth.

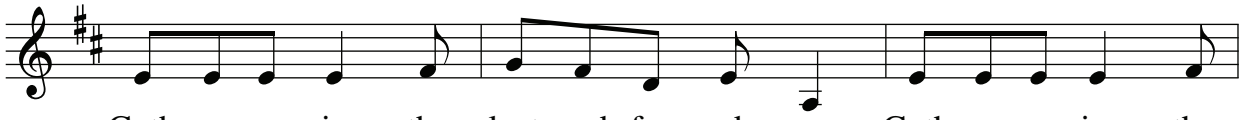

Gath - er us in— the lost and for - sak - en, Gath - er us in— the
Gath - er us in— the rich and the haugh - ty, Gath - er us in— the
Give us to drink the wine of com - pas - sion, Give us to eat the

blind and the lame; Call to us now, and we shall a - wak - en,
proud and the strong; Give us a heart so meek and so low - ly,
bread that is you; Nour - ish us well, and teach us to fash - ion

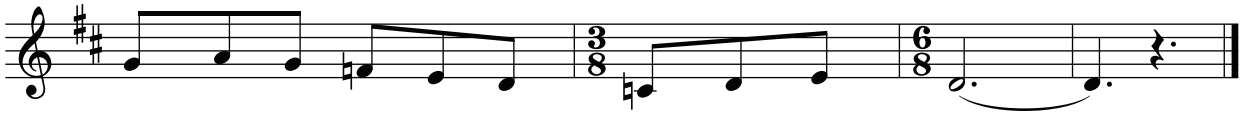

We shall a - rise at the sound of our name.
Give us the cour - age to en - ter the song.
Lives that are ho - ly and hearts that are true.

"Gather Us In." Marty Haugen ©1982. GIA Publications, Inc. All rights reserved.

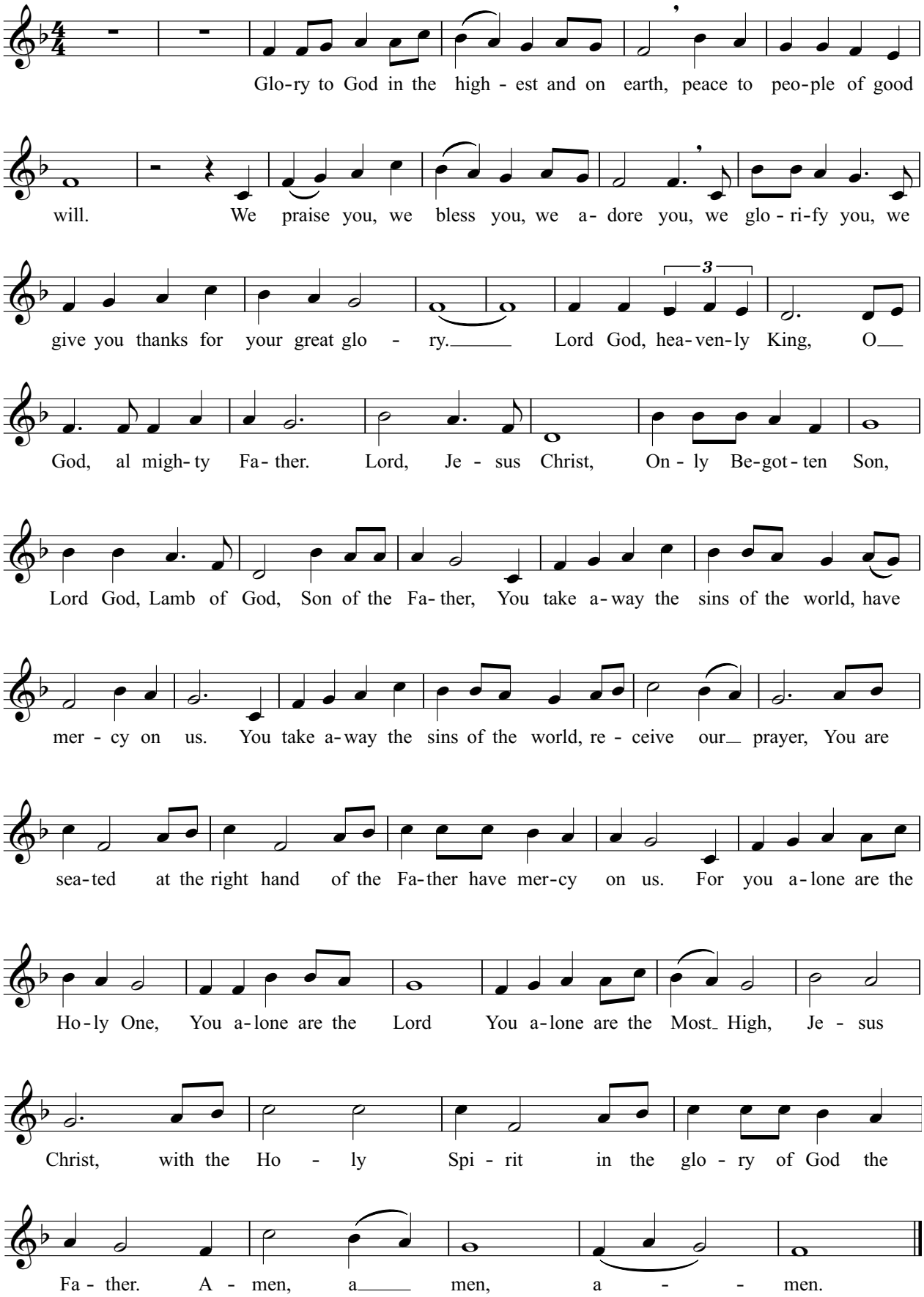

"Mass of Peace" © 2014 Bird and Bear Music. Published by WorshipNOW Publishing LLC. (Admin. worldwide by Capitol/CMG Publishing.com excluding th UK & Europe which is admin. by Integrity Music.) Music: ©2018, Dave and Lauren Moore. Text: Excerpts from the English translation of The Roman Missal © 2010, ICEL. All rights reserved. Used with permission.

RESPONSORIAL PSALM

Ps. 18: I Love You Lord, My Strength

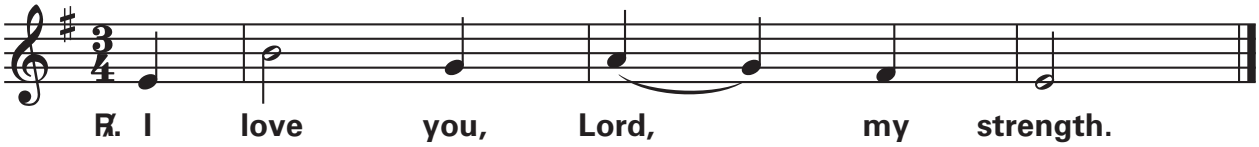

"Psalm 18: I Love You Lord, My Strength." Text: 1969, 1981, 1997, ICEL. All rights reserved. Used with permission.
Music: Owen Alstott, © 1977, 1990, OCP. All rights reserved.

GOSPEL ACCLAMATION

Mass of Restoration

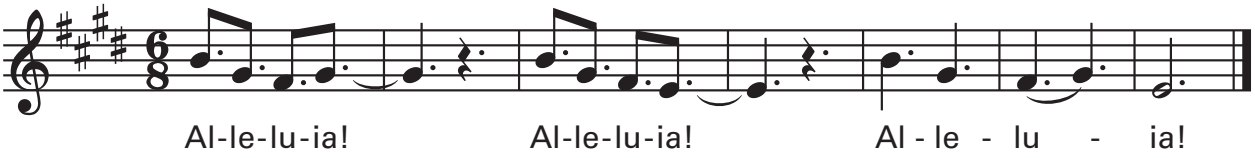

From "Mass of Restoration." Music: ©2012, 2016, Joshua Blakesley and Leland G. "Grae" McCullough, IV. Published by OCP.
All rights reserved.

APOSTLES' CREED

I believe in God, the Father almighty, Creator of heaven and earth,
and in Jesus Christ, his only Son, our Lord,
who was conceived by the Holy Spirit, born of the Virgin Mary,
suffered under Pontius Pilate, was crucified, died and was buried;
he descended into hell; on the third day he rose again from the dead;
he ascended into heaven, and is seated at the right hand of God the
Father almighty; from there he will come to judge the living and the dead.

I believe in the Holy Spirit, the holy catholic Church,
the communion of saints, the forgiveness of sins,
the resurrection of the body, and life everlasting. Amen.

PRAYERS OF THE FAITHFUL

I Love You, Lord

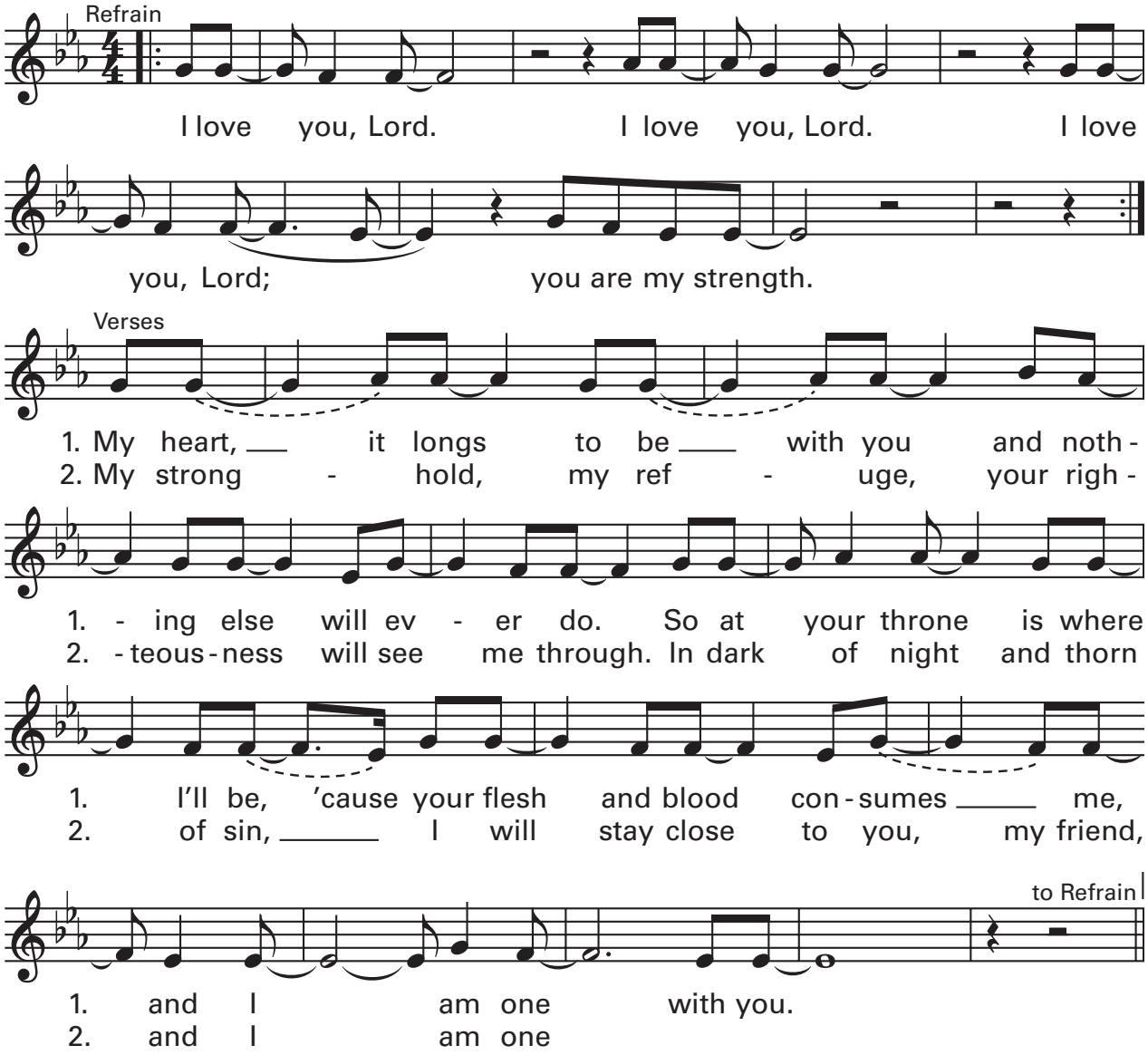

"I Love You, Lord." ©2003, Matt Maher. Published by spiritandsong.com. All rights reserved.

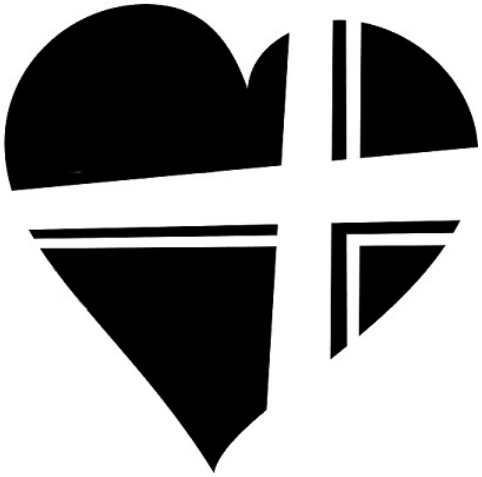

Holy, Holy, Holy

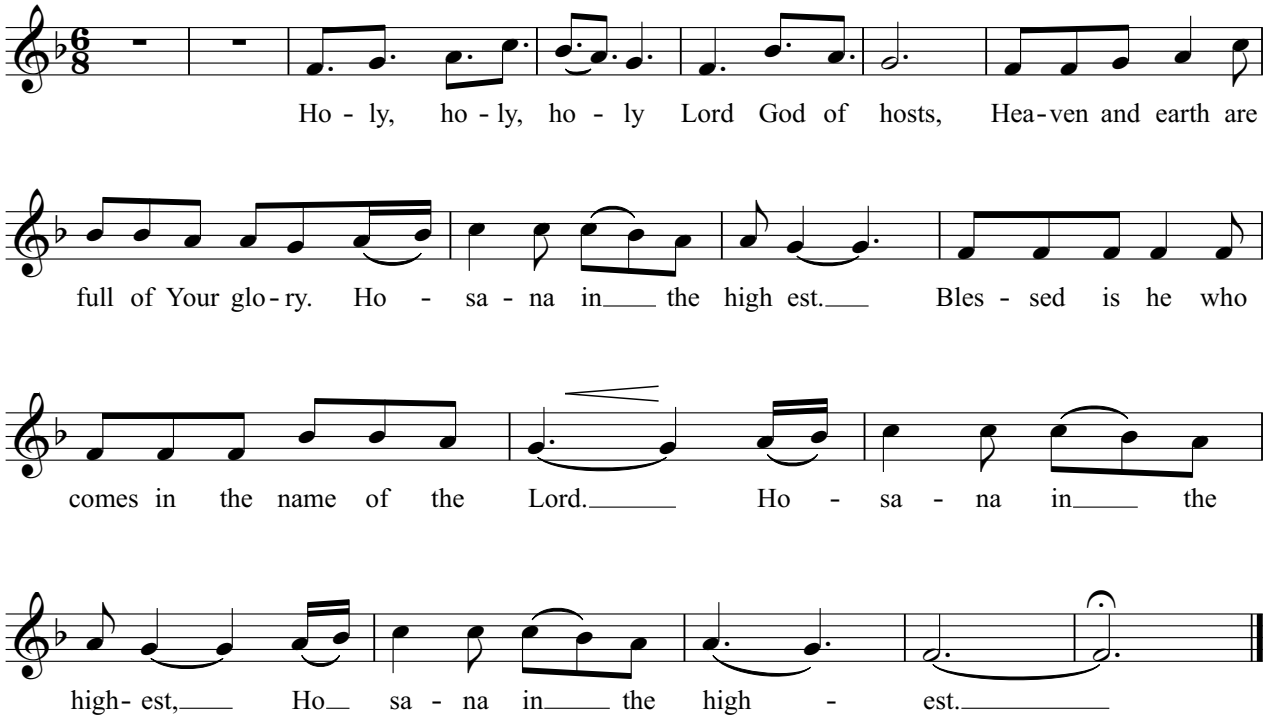

Memorial Acclamation

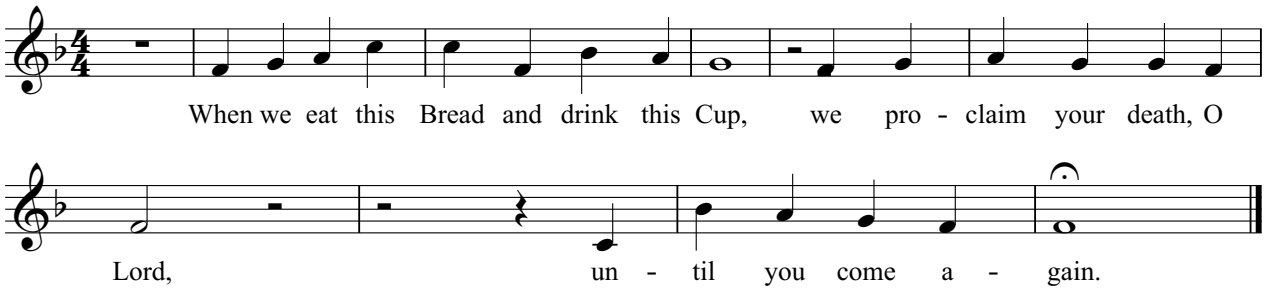

Great Amen

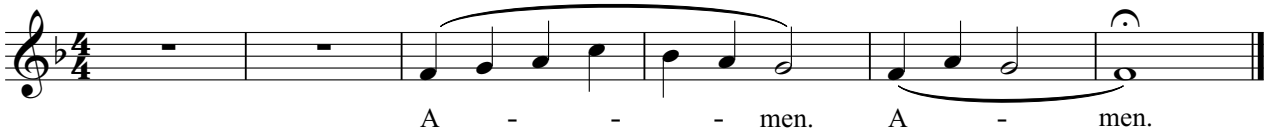

Lamb of God

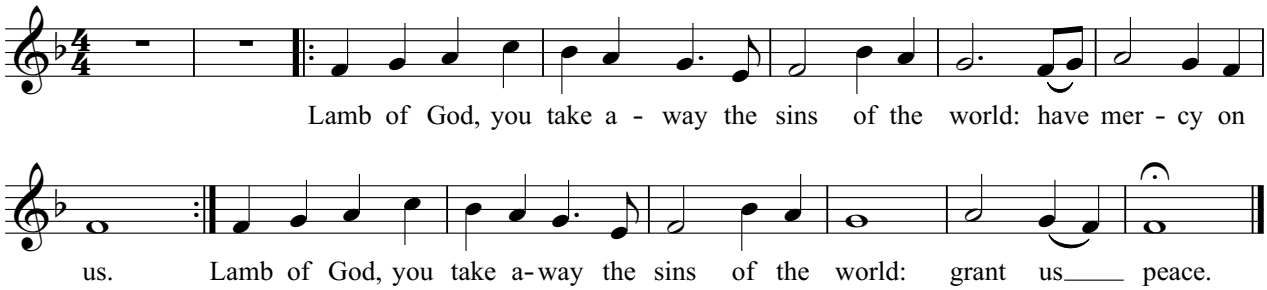

"Mass of Peace" © 2014 Bird and Bear Music. Published by WorshipNOW Publishing LLC. (Admin. worldwide by Capitol/CMG Publishing.com excluding th UK & Europe which is admin. by Integrity Music.) Music: ©2018, Dave and Lauren Moore. Text: Excerpts from the English translation of The Roman Missal © 2010, ICEL. All rights reserved. Used with permission.

"Eucharist" Painting by Okamihi.

My Jesus,
I believe that You
are present in the Most Holy Sacrament.
I love You above all things,
and I desire to receive You into my soul.
Since I cannot at this moment
receive You sacramentally,
come at least spiritually into my heart.
I embrace You as if You were already there
and unite myself wholly to You.
Never permit me to be separated from You.
Amen.

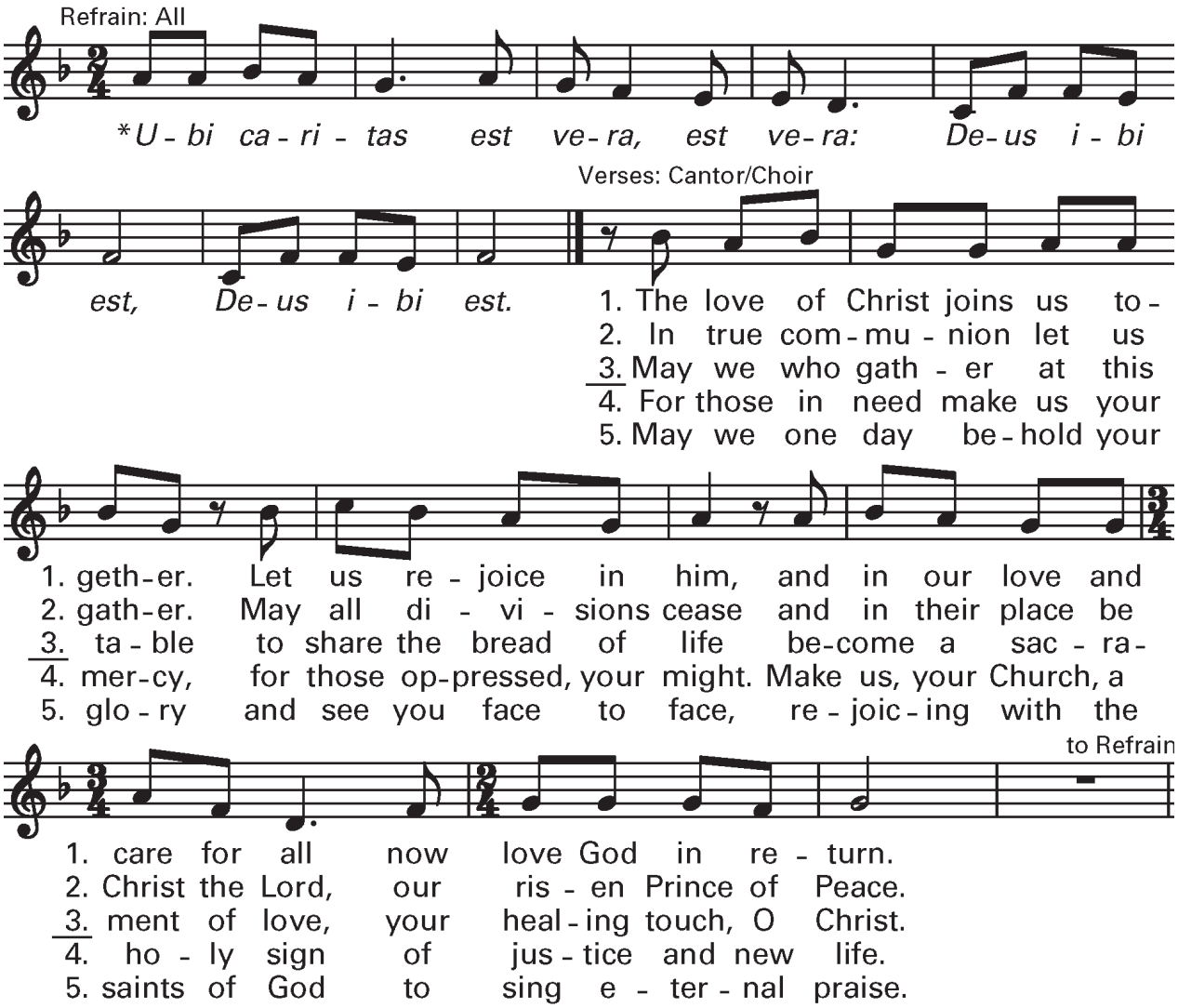

"Ubi Caritas." Refrain and verses 1, 2, 5 based on Ubi Caritas, 9th cent.; verses 3, 4 by Bob Hurd, OCP. Music: Bob Hurd © 1996. All rights reserved. *Where there is true charity, God is present.

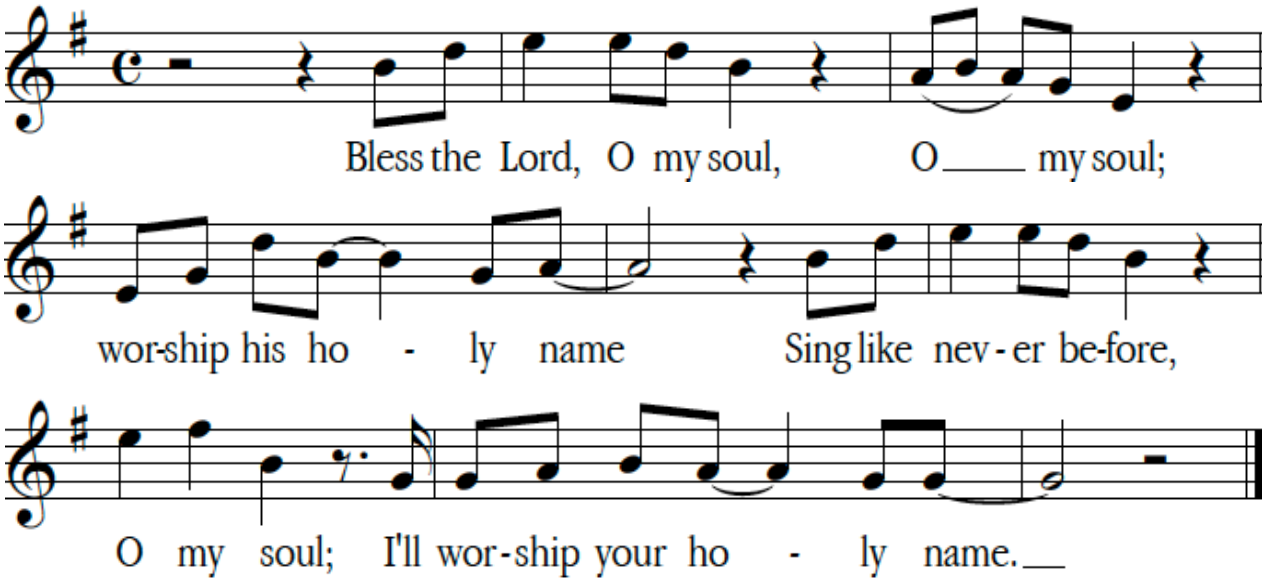

The sun comes up, it's a new day dawning,
It's time to sing your song again.
Whatever may pass, and whatever lies before me,
let me be singing when the evening comes.

You're rich in love and you're slow to anger.
Your name is great and your heart is kind.
For all your goodness, I will keep on singing:
Ten thousand reasons for my heart to find.

"10,000 Reasons (Bless the Lord)." Jonas Myrin, Matt Redman © 2011, SHOUT! Music Publishing, ThankYou Music.

All songs were reprinted with permission under One License #706462-A,
and CCLI licenses #11534746 and #CSPL176036. All rights reserved.